

Lucerne University of
Applied Sciences and Arts

**HOCHSCHULE
LUZERN**

Technik & Architektur

**2009/
2010**

FORSCHUNG
> S. 1-24

MASTER
> S. 25-80

BACHELÖR
> S. 81-280

ALLGEMEINES
> S. 281-300

Jahrbuch HSLU T&A
Abteilung Architektur
Studentenarbeiten bei Martin Saarinen

Sprechpavillon
Student: Raphael Wiprächtiger
1. Semester

BA BASIC / E > S. 154f.
Grundlagen der Architektur
Sprechpavillon
Raphael Wiprächtiger

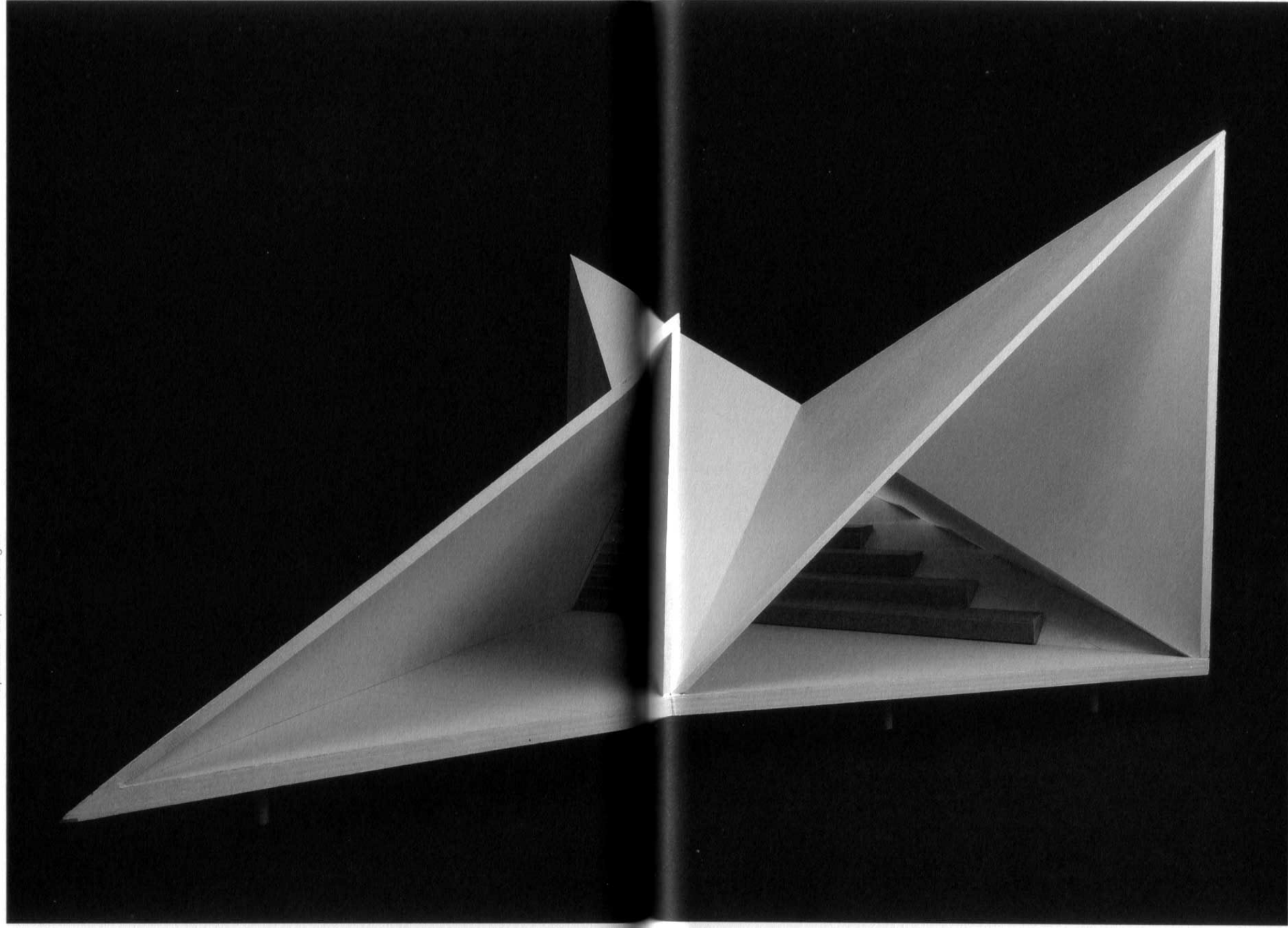

BA BASIC / E > S. 154f.
Grundlagen der Architektur
Sprechpavillon
Raphael Wiprächtiger

BA BASIC / E > S. 154f.
Grundlagen der Architektur
Sprechpavillon
Raphael Wiprächtiger

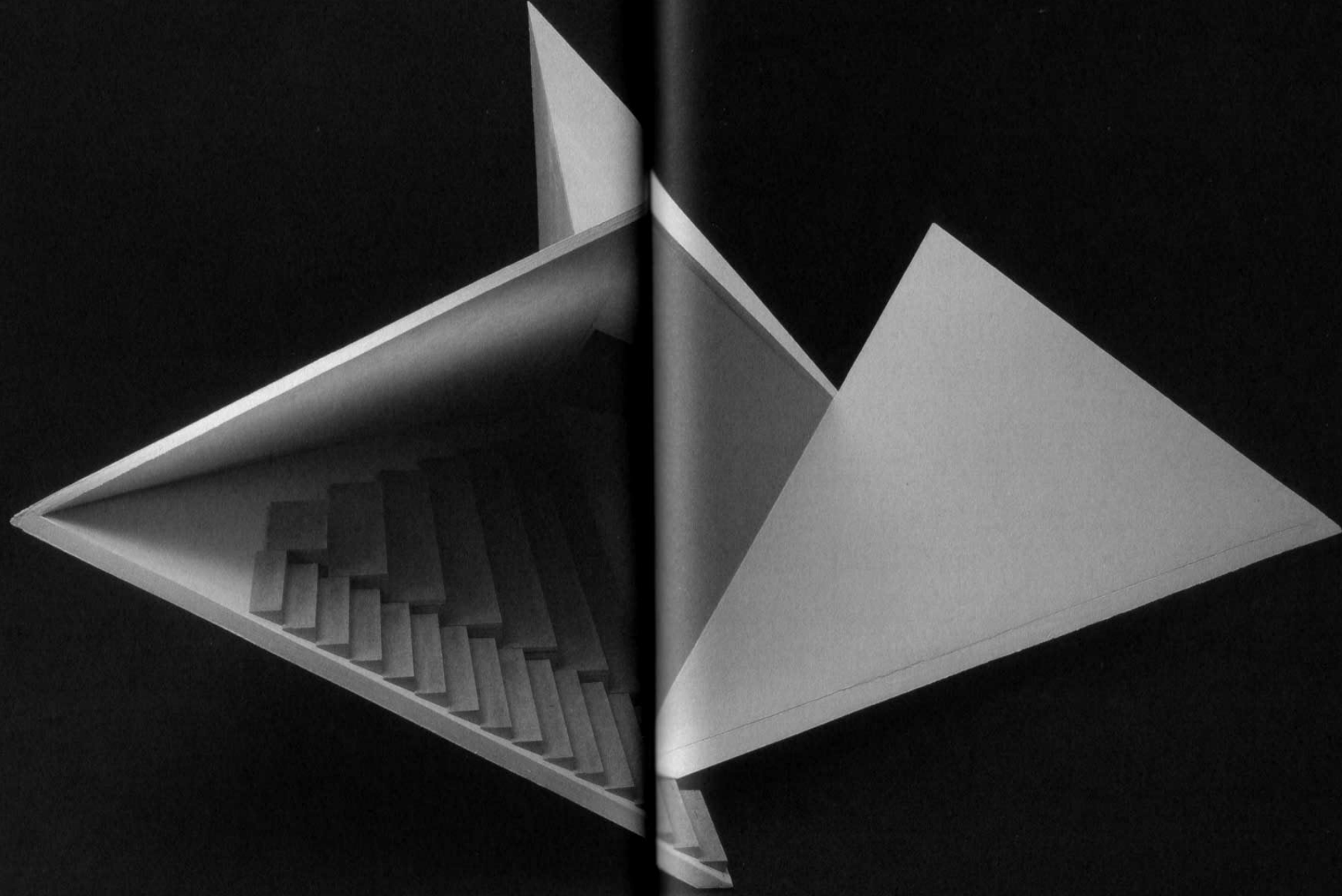

BA BASIC / E > S. 154f.
Grundlagen der Architektur
Sprechpavillon
Raphael Wiprächtiger

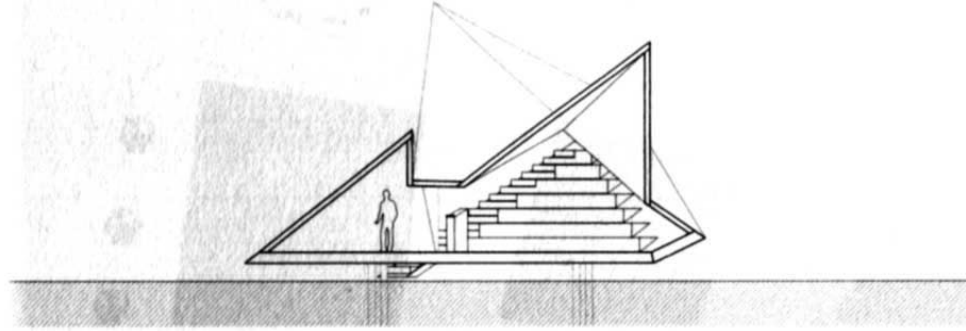
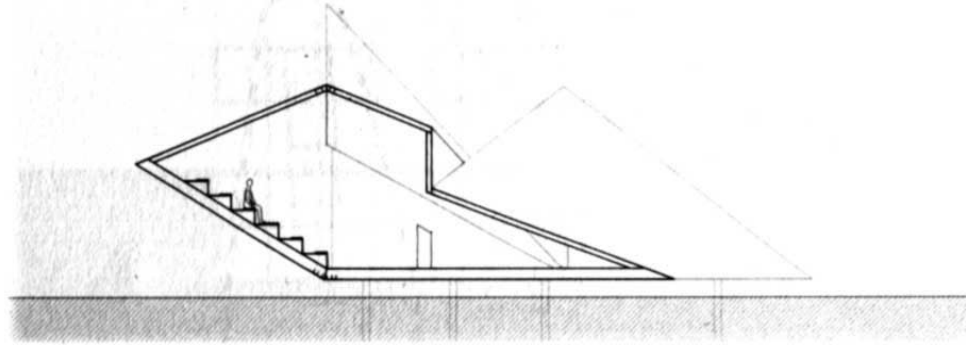
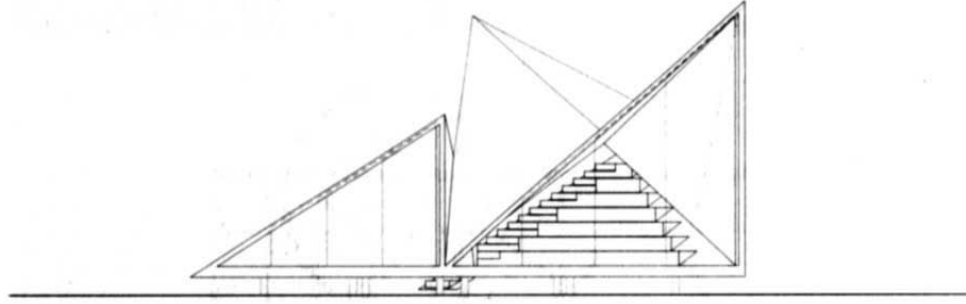
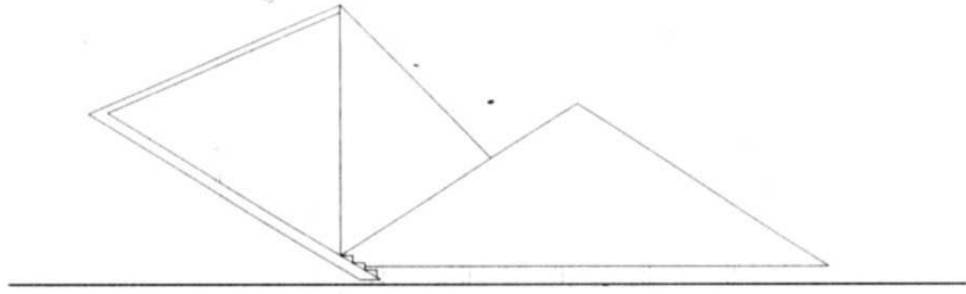
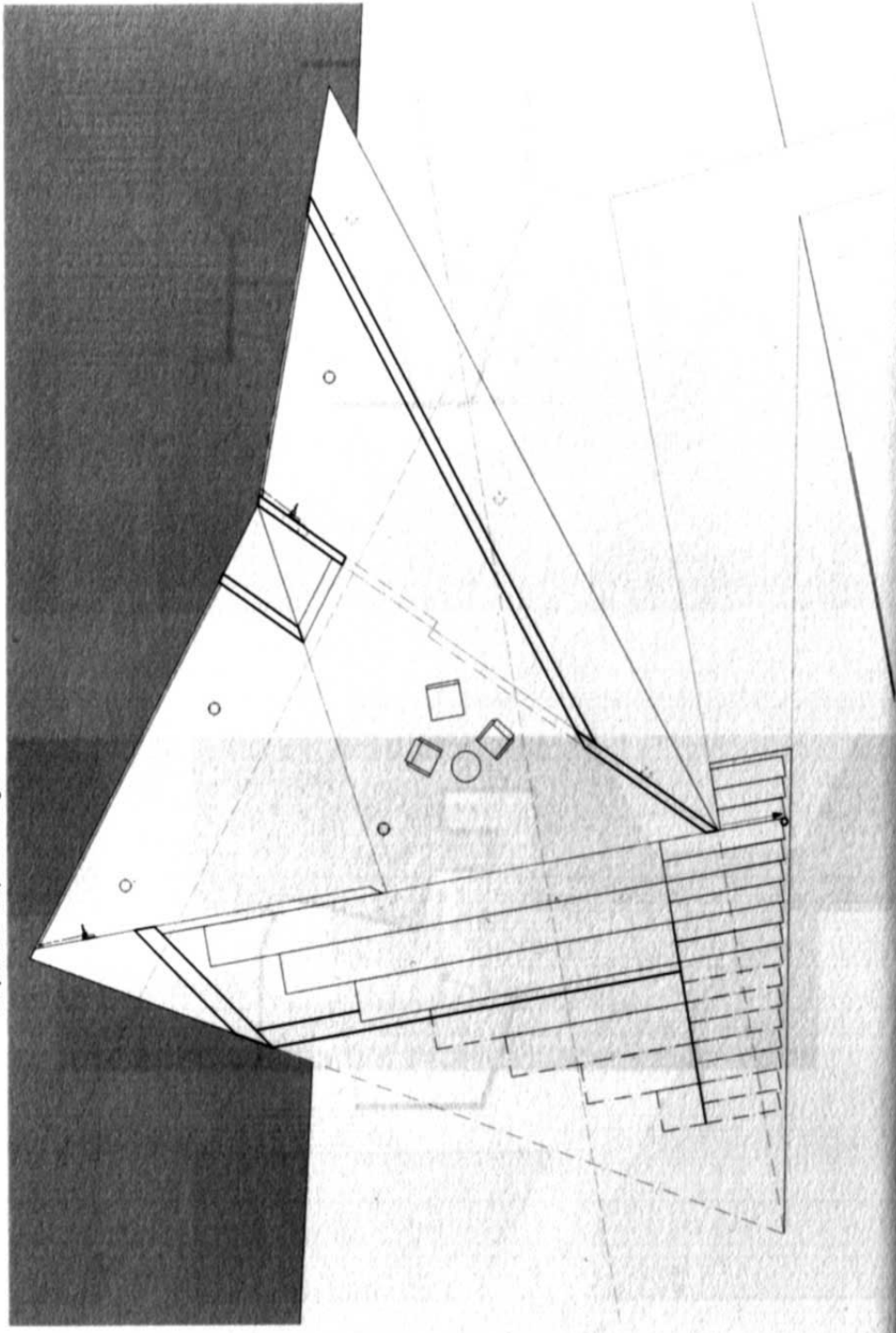

Up And Down (Willhelm-Tell-Maschine)

Student: Simon Schneider

1. Semester

BA_BASIC / O > S.166f.
Grundlagen der Architektur
up and down
Simon Schneider

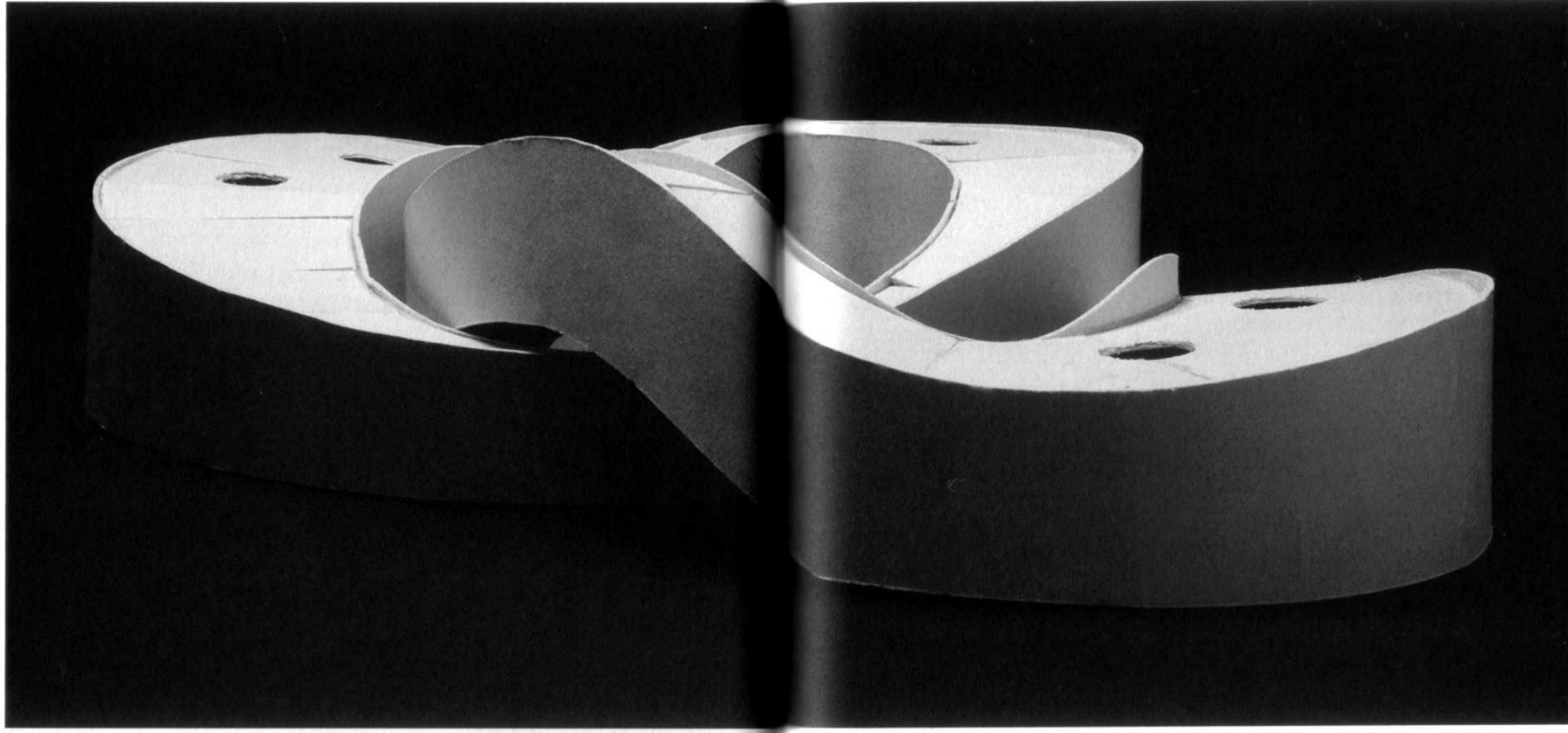

BA_BASIC / O > S.166f.
Grundlagen der Architektur
up and down
Simon Schneider

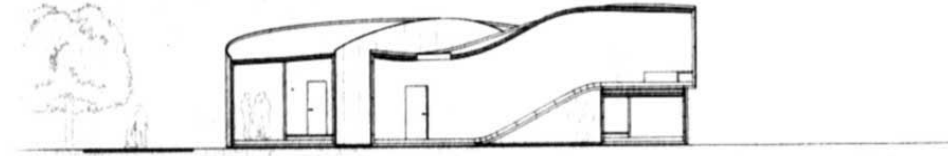
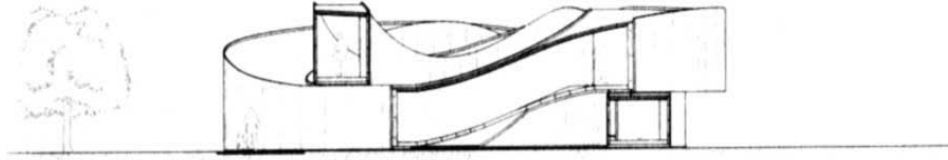
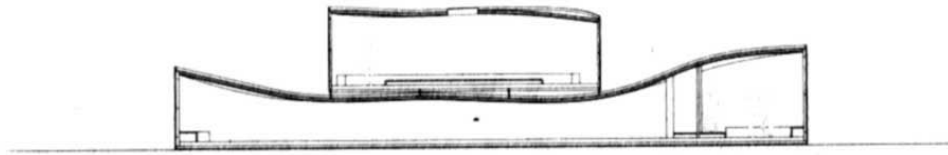
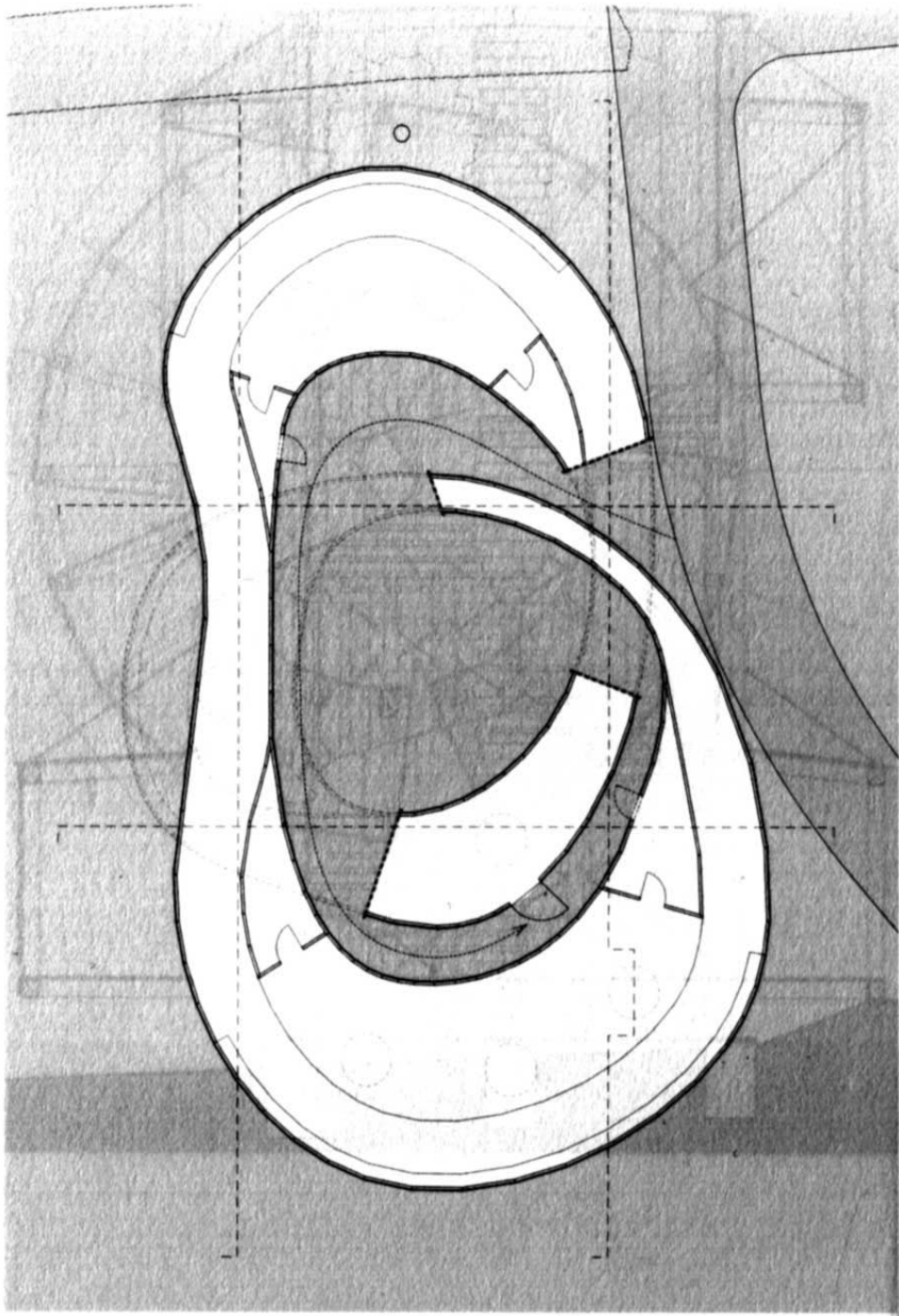

Einkaufen in Horw
Student: Michael Häfliger
2. Semester

BA BASIC / O > S. 163
Architektur und Struktur
Einkaufen in Horw
Michael Häfner

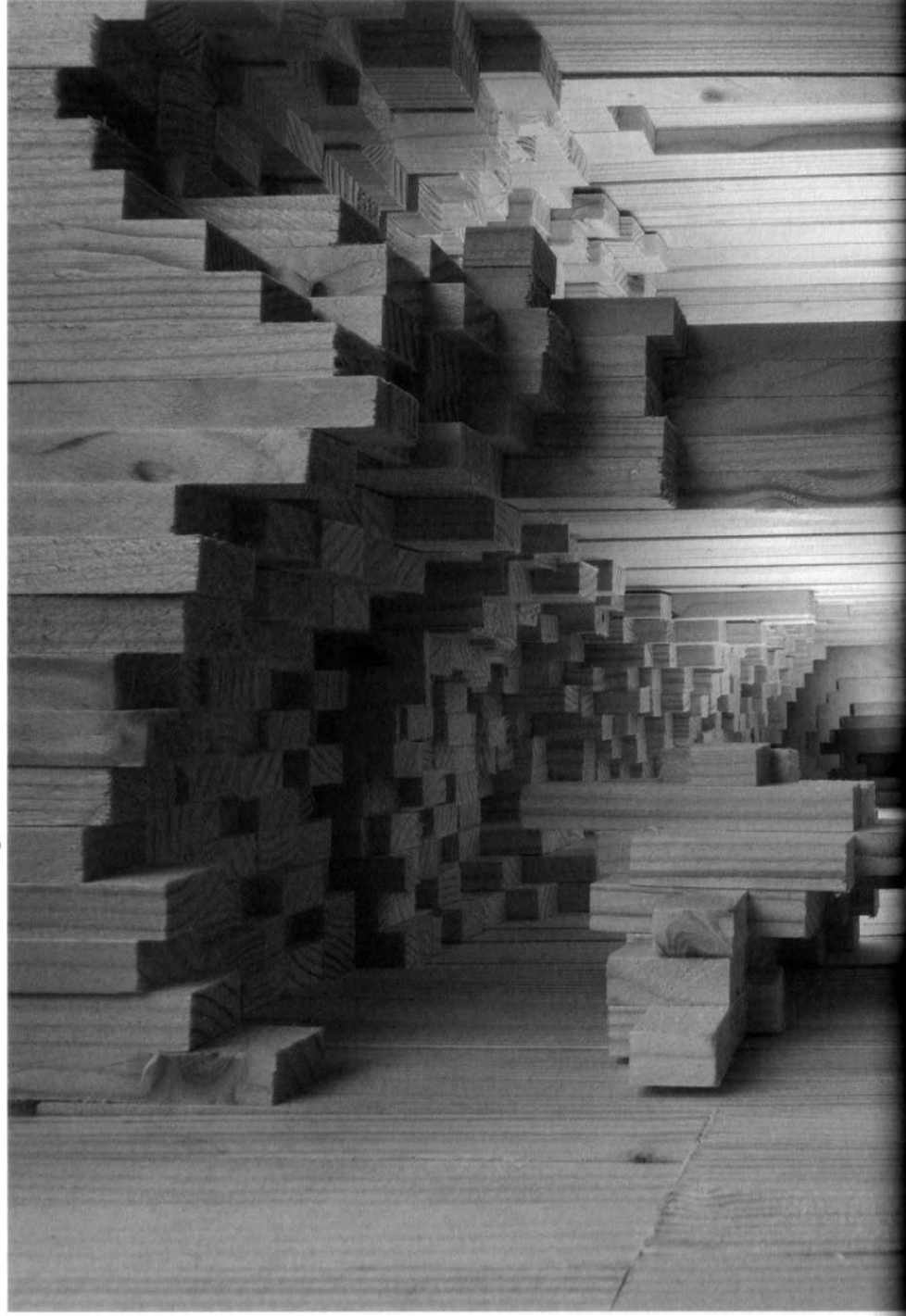

BA BASIC / O > S. 163
Architektur und Struktur
Einkaufen in Horw
Michael Häfner

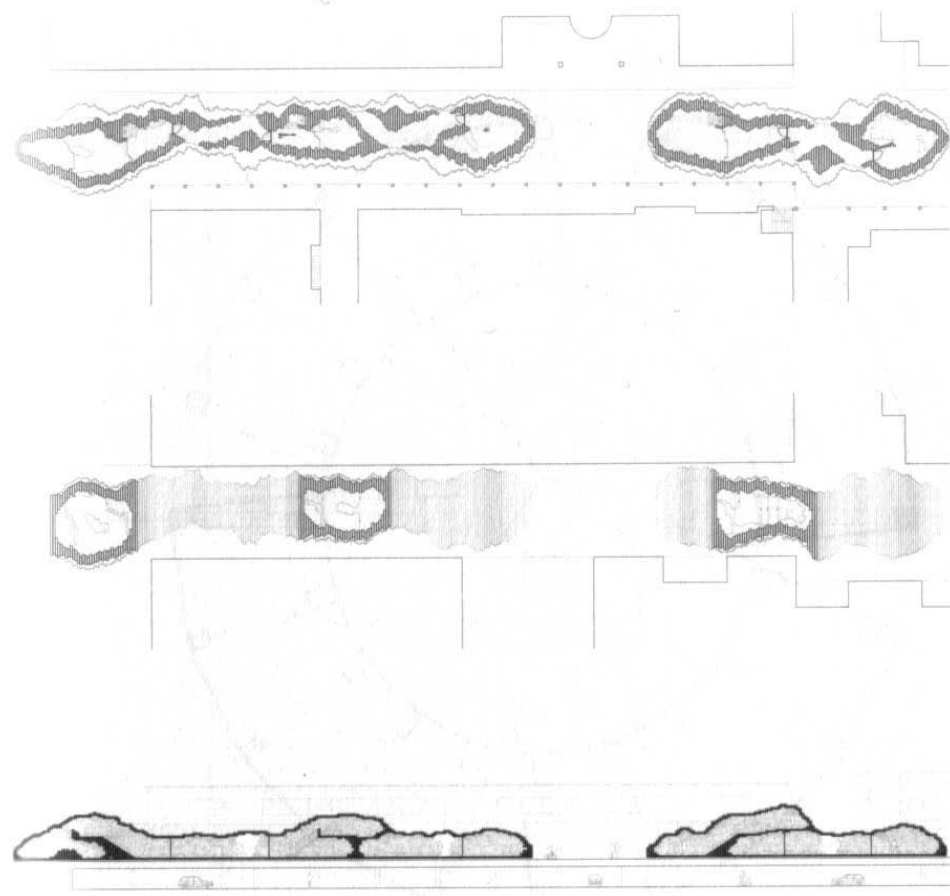

BA_BASIC / O > S.248f.
Architektur und Struktur
Einkaufen in Horw
Michael Häfliger

Waldkindergarten
Student: Stefan Geissler
2. Semester

